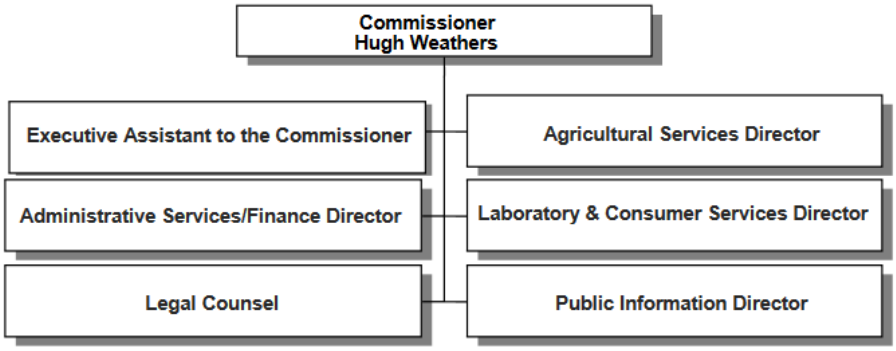10. Organizational Structure (Current)